▣ 승객 비상인터폰~사령간 통화불능 (덴버 DTS 66)

현차 확인 결과

- 기간 : 17년 01월 12일 (12/14량)

	VOIP	MOXA	PTC	PBX
4053	OK	OK	OK	OK
4054	OK	OK	OK	OK
4055	NG	OK	OK	NG
4056	OK	OK	OK	NG
4057	OK	OK	OK	NG
4058	OK	OK	OK	NG
4059	OK	OK	OK	NG
4060	OK	OK	OK	NG
4061	OK	OK	OK	NG
4062	OK	OK	OK	NG
4063	OK	OK	OK	NG
4064	OK	OK	OK	OK
4065				
4066				

▣ 승객 비상인터폰~사령간 통화불능 (덴버 DTS 66)

4053/54

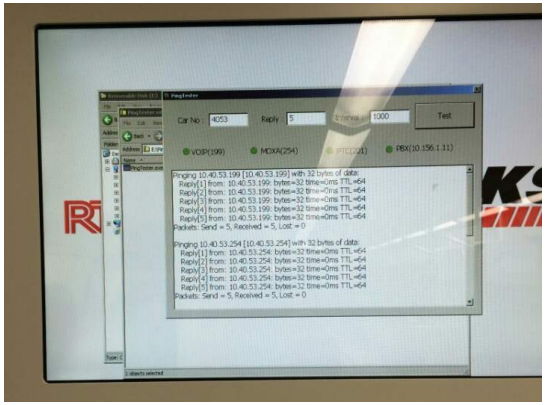

4055/56

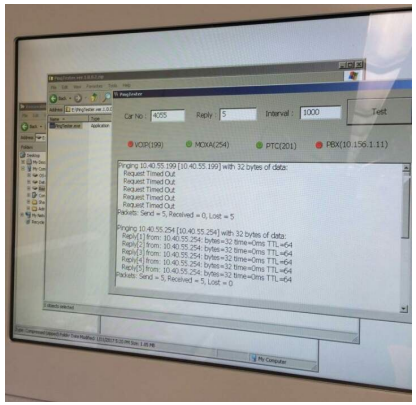

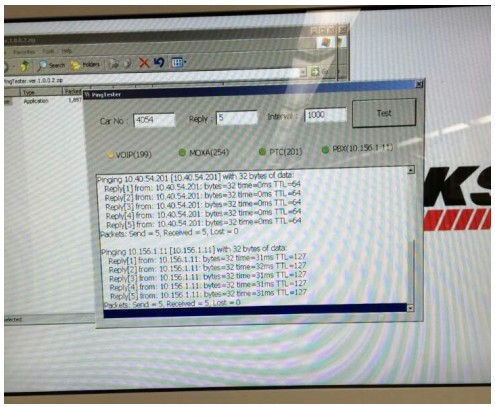

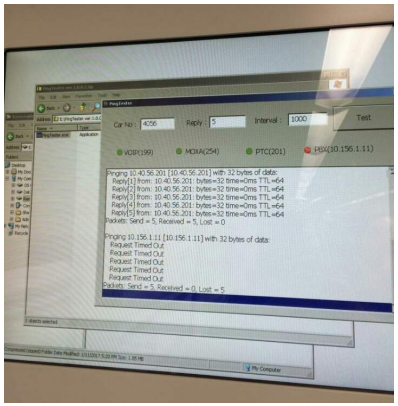

▣ 승객 비상인터폰~사령간 통화불능 (덴버 DTS 66)

4057/58

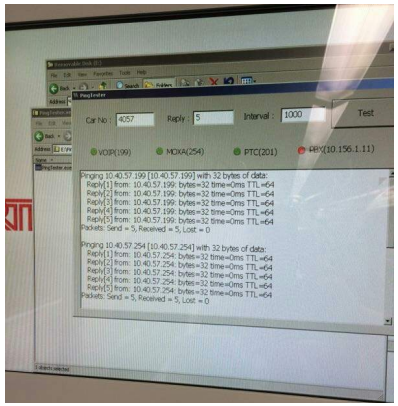

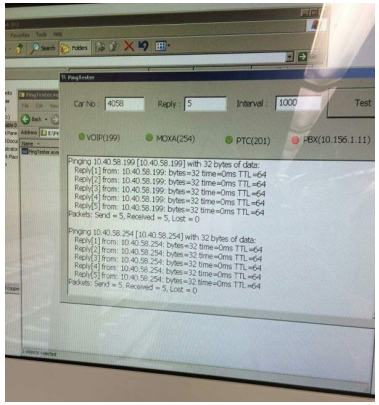

4059/60

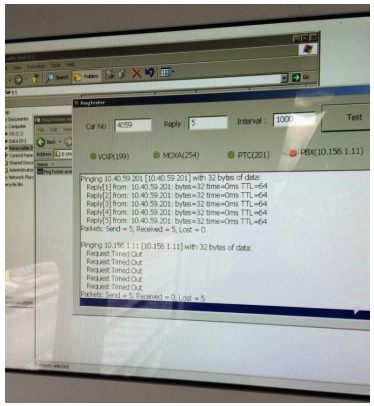

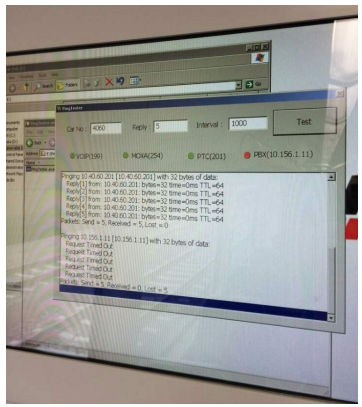

▣ 승객 비상인터폰~사령간 통화불능 (덴버 DTS 66)

4061/62

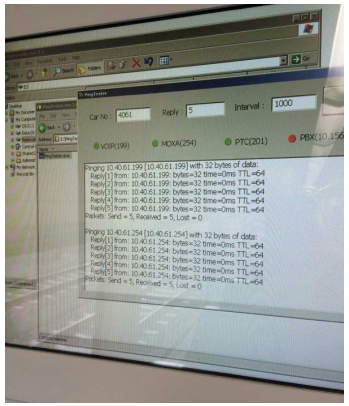

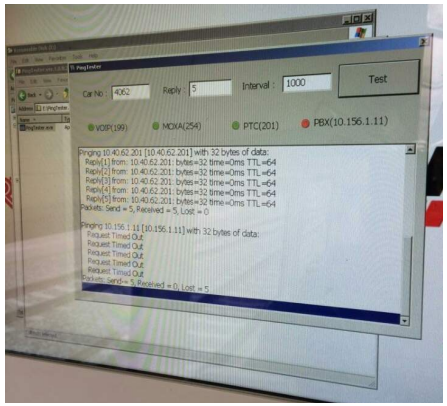

4063/64

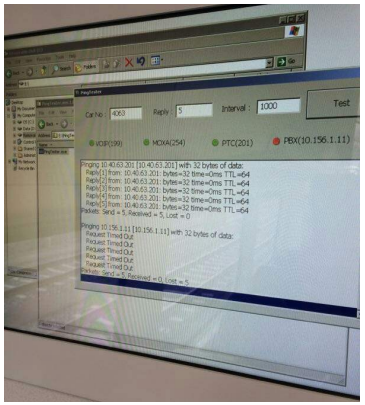

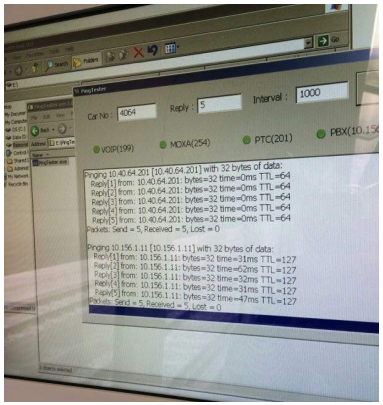

▣ 승객 비상인터폰~사령간 통화불능 (덴버 DTS 66)

4065/66

측정 예정.